

USER'S MANUAL (version 3.0)

IHIP-IDSP WEB PORTAL (Software Version 10.0 Last Updated On: 11/02/2020)

For State Surveillance Officer / State Admin user

Contents / Learning Objectives

Introduction	3
1. Log in IHIP web portal	3
2. Data Entry in Event Alert form	4
3. Understand and use Outbreaks menu	6
4. Understand and use various Reports	10
i. Main Dashboard.....	11
ii. Disease Summary.....	12
iii. Reporting Summary Dashboard.....	13
iv. S Form Reporting Status	13
v. Disease Summary Dashboard	14
vi. State Implementation Status	14
vii. Suspected Cases Form Summary	15
viii. Presumptive Cases Form Summary	16
ix. Laboratory Cases Form Summary	17
x. Patient History Report	18
xi. Lab Performance Report.....	18
5. Use and understand View Map	19
6. Understand and use Administration menu.....	21
i. Staff Summary.....	22
ii. Equipment Summary	22
iii. Essential Medical Supplies Summary.....	23
iv. Manage User Accounts	23

v.	Manage Health Facilities.....	24
vi.	Login History	29
vii.	Usage Summary	29
viii.	List of Health Facility Update Request.....	30
ix.	Profile Update Status.....	33
x.	Subcenter Village Mapping.....	34
7.	User Profile Menu / User Menu.....	35
8.	IDSP Helpdesk.....	37

Introduction

State level user has 2 important tasks to do in relation with IDSP

1. Monitor disease trend and
2. Monitor reporting status to ensure timely reporting by all the Reporting Units

The “**Reports**” and “**View Map**” will help state level user to pursue both of the above tasks easily.

In addition, IHIP web portal has data of all the Reporting Units (S form user Health Facilities, P form user Health Facilities and L form user Laboratories). Management of these data is also necessary to ensure that IHIP web portal helps the Program Managers at district and state level at its best. For this, “**Administration**” menu has been provided to complete all these tasks.

Moreover, state level user can flag an event using **Event Alert Form** and can also convert an Event Alert to an Outbreak and can select RRT Members for the **Outbreaks** to be investigated and has the authority to change the outbreak status.

Let’s see the above functions one by one.

1. Log in IHIP web portal using Health Facility user ID and password

- i. Open any browser and go to IHIP web portal (<https://ihip.nhp.gov.in/#/>) and then click on “Integrated Disease Surveillance Programme” in the left box or simply type “**ihip.nhp.gov.in/idsp**” or “**idsp.nhp.gov.in**” URL in address bar of the browser and click enter.

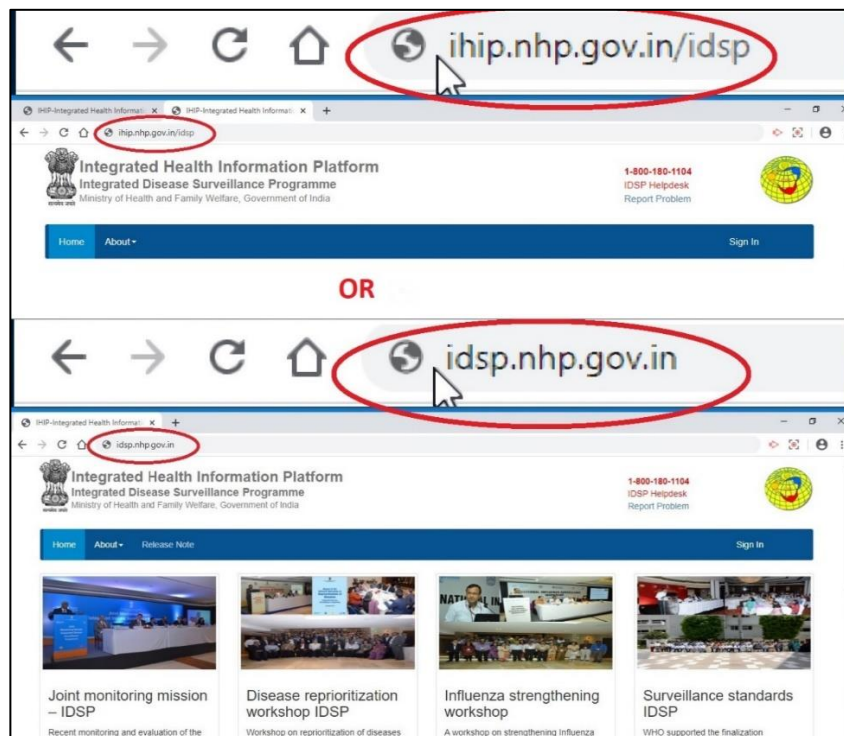

- ii. Type the **Username, Password** given for the State level user; then enter 4-digit **captcha** as shown and click on **“Sign In”** button

Log in ID of State level user account looks like is sso28, where “sso” stands for **“State Surveillance Officer”**; “28” is the two digit **state specific code**; another Log in ID of State level user account looks like stateadmin28, where “stateadmin” stands for “State Administration” & “28” is the two digit **state specific code**. **Stateadmin log in ID has been given specifically for administration part of IHIP web portal**

2. **Data Entry in Event Alert form:** Now we will see **how State level Officer can flag an event** through “Event Alert Form”

- i. Click on **“Forms”** menu and then click on **“Event Alert Form”**

- ii. Fill in the “**Event Occurred Date**”, select the District, Sub District and Village, Select the “**Health condition**” (syndrome or disease) and “**Source**” which provided the information about the event and provide some details about the event in the “**Message**” text box; you may also upload any photo or document by clicking on “**Choose Files**”. Click “**Submit**” to share the event data on server. Event Alert ID would be generated automatically.

Event Alert

Event ID: 29531201915001-EA

Event Occurred Date: 10/04/2019

State*: Karnataka

District*: Chamarajanagar

Sub District*: Gundlupet

Village: Mudagur

Health Condition*: Acute Diarrhoeal Disease

Source*: Media-TV

Message*: approximately 50 cases of Diarrhea in a primary school in Mudagur village

Document: Choose Files No file chosen

Submit

3. Understand and use **Outbreaks** menu:

Outbreaks Menu will help to **monitor and respond to various Event alerts and Health Conditions alerts.**

- i. On clicking the Outbreak menu, the first page will show **District wise numbers of Ongoing and Completed Outbreaks.** There is filter on that page to select any particular district. The page also has the checks for 3 types of duration: Last 3 months, Last 6 months and Last 1 year. On clicking the **“View”** in front of a particular district, you will be directed to the Outbreak page of that district.

State	District	Ongoing Outbreak	Completed Outbreak	Event Alerts Pending Actions	Health Condition Alerts Pending Actions	Action
Karnataka	Alappuzha	1	0	0	0	View
Karnataka	Anantapur	1	0	0	0	View
Karnataka	Bagalkot	2	0	2	9	View
Karnataka	Ballari	0	0	0	9	View
Karnataka	Belagavi	0	0	0	5	View

- ii. “Outbreaks” page of the selected district has 3 parts: **a) Event Alerts, b) Health Condition Alerts and c) EWS Outbreak Summary.** One can click on “Show More.....” to get the whole list of alerts/outbreaks summary. Health Workers / Medical Officer / IDSP Nodal Officer of the Health Facility / District / State / National level users can raise an Event Alert using Event Alert form from IHIP web portal. Health conditions alerts are generated depending upon the threshold set for each disease and when number of Laboratory confirmed cases for a particular disease cross threshold, Health Condition Alert is generated automatically. **Each Event Alert and Health Condition Alert has unique ID ending with EA and HA respectively.** (please see screenshot on next page)

Home About Forms Outbreaks Reports View Map IHR Administration Downloads ssuser1

Event Alerts

Alert Date	Syndrome/Disease	Source	Action Update
12/04/2019	Acute Diarrhoeal Disease	Media-TV	Update Action
02/08/2018	Malaria	Health workers	29531201831173-O
02/08/2018	Dengue	Health workers	Update Action
02/08/2018	Chikungunya	Health workers	Update Action
02/08/2018	Chikungunya	Health	Update Action

Show More.....

Health Condition Alerts

Alert Date	Disease Condition	Sub-District	View Details	Action Update

Show More.....

EWS Outbreak Summary

Outbreak I.D	Status	Syndrome/Disease	Health Facilities	Preliminary Information	Initiated Date
29531201831173-O	Ongoing-Under Surveillance	Malaria	SANTEMARAHALLI FRU	AMO of CHC Santhemarahalli reported suspected cases of malaria	04/08/2018
29531201831049-O	Ongoing-Under Surveillance	Chikungunya	KOTTALAVADI (24X7), BISALAVADI	fgfgfg	30/07/2018
29531201831049-O	Ongoing-Under Surveillance	Chikungunya	KOTTALAVADI (24X7), BISALAVADI	fgfgfg	30/07/2018

- iii. Click on **“Update Action”** button in front of the Event Alert or Health Condition Alert. Fill in the details like **“Preliminary Information”**, select the **“Health Condition”** and select **“Yes”** or **“No”** under **“Outbreak Investigation Required”**. As soon as **“Yes”** is selected, an **“Outbreak ID”** will be generated, which is similar to Event Alert or Health Condition Alert except that the last 2 letter EA or HA will be replaced by **“O”**. After that state level user need to **select RRT members** to be deployed for outbreak investigation and also need to **select the Health Facility / Facilities**, the areas of which are likely to be involved in the outbreak and they need to provide logistics and manpower support to RRT members for outbreak investigation and response. Click on **“Submit”**. If one selects **“No”** for **“Outbreak Investigation Required”** then EA or HA will close here itself. (please see screenshot on next page)

Action Update

Source of information: Media-TV **Alert Id:** 29531201915001-EA

Event Occurred Date : 10/04/2019

Preliminary Information*

Health Condition*

Outbreak Investigation Required * **Event Outbreak ID**
 29531201915001-O

RRT Details:

Date RRT constituted*

RRT Member Type	RRT Member	Mobile Number
<input style="width: 100%; height: 20px;" type="text" value="State/District RRT Member"/>	<input style="width: 100%; height: 20px;" type="text" value="Dr. Bala - Epidemiologist"/>	<input style="width: 100%; height: 20px;" type="text" value="9000000001"/>

Date of Deployment
 +

Facility Covered:

District	Sub District*	Health Facility
<input style="width: 100%; height: 20px;" type="text" value="Chamarajanagar"/>	<input style="width: 100%; height: 20px;" type="text" value="Gundlupet"/>	<input style="width: 100%; height: 20px;" type="text" value="Padaguru(Primary Health C"/> +

- iv. **Once the event is converted to an Outbreak**, it will appear under “EWS Outbreak Summary” with status as “**Ongoing - Under Surveillance**”. The same outbreak details will also be visible under the EWS Outbreak Summary of the selected Health Facilities (P form Users).

Home About Forms Outbreaks Reports View Map IHR Administration Downloads ssuser1					
Event Alerts			Health Condition Alerts		
Alert Date	View	Syndrome/Disease	Source	Action Update	
12/04/2019	View	Acute Diarrhoeal Disease	Media-TV	29531201915001-O	
02/08/2018	View	Malaria	Health workers	29531201831173-O	
02/08/2018	View	Dengue	Health workers	Update Action	
02/08/2018	View	Chikungunya	Health workers	Update Action	
02/08/2018	View	Chikungunya	Health Facilities	Update Action	
Show More.....					
EWS Outbreak Summary					
Outbreak I.D	Status	Syndrome/Disease	Health Facilities	Preliminary Information	Initiated Date
29531201915001-O	Ongoing-Under Surveillance	Acute Diarrhoeal Disease	Padaguru	approximately 65 cases of acute diarrhea from a single school, probably due to contaminated food	12/04/2019
29531201831173-O	Ongoing-Under Surveillance	Malaria	SANTEMARAHALLI FRU	AMO of CHC Santhemarahalli reported suspected cases of malaria	04/08/2018
29531201831049-O	Ongoing-Under Surveillance	Chikungunya	KOTTALAVADI (24X7), BISALAVADI	fglfgl	30/07/2018
29531201831049-O	Ongoing-Under Surveillance	Chikungunya	KOTTALAVADI (24X7), BISALAVADI	fglfgl	30/07/2018

- v. Once the initiation of Outbreak investigation has been flagged by state level user, **the health facility users and RRT member users need to update the details of Outbreak including the line listing of the cases / deaths and how they responded to control the outbreak.** Once this is done and outbreak is under control, the status of the outbreak can be changed to **“Ongoing-Contained”** by state level user. And when no more ‘New’ cases are coming up after twice the duration of incubation period of the disease since the date of onset of the last case, then the status of the outbreak can be changed to **“Completed”** in which case, the Date on which RRT completed the investigation need to be mentioned. In addition to this, state level user also needs to select one or more out of the 4 conditions listed under **IHR** if relevant to the outbreak. State level user can also put his or her remarks and can attach any important document. State level user **can also see the line listing** of the affected cases/deaths uploaded by the health facility user or RRT member user. Click on **“Save”**.

Action Update

[Print](#)

Outbreak Details:

Outbreak Id :29531201915001-O	Source Of Information :Media-TV
Health Condition Name :Acute Diarrhoeal Disease	RRT Constituted Date :12/04/2019
Preliminary Information :approximately 65 cases of acute diarrhea from a single school, probably due to contaminated food	
Health Facility :Padaguru	

RRT Members

Name	Mobile Number	Speciality	Deployment Date
Dr. Bala	9000000001	Epidemiologist	13/04/2019

IHR Risk Assessment:

DSO Update:

- Serious Public Health Impact
- Unusual or unexpected
- International disease spread
- Interference with international travel or trade

Outbreak Status* Date RRT investigation completed:*

Completed 12/04/2019

Remarks

outbreak contained; no more new cases

Additional Document

[Choose Files](#) No file chosen

[Save](#)

Affected Cases

[Line Listing Of Cases - Pending Submission \(Click to View\)](#)

Once you click on “Save”, the outbreak status of the selected outbreak will be changed to “Completed” with green color background under EWS Outbreak Summary. *Once the outbreak is “Completed” and the “Save” button is clicked, no changes can be made after that.*

4. Understand and use various Reports: Now we will see the “Reports” section which can be used to generate various reports for analysis and monitoring

Various reports available under “Reports” menu are:

- i. Main Dashboard
- ii. Disease Summary
- iii. Reporting Summary Dashboard
- iv. S Form Reporting Status
- v. Disease Summary Dashboard
- vi. State Implementation Status
- vii. Suspected Cases Form Summary
- viii. Presumptive Cases Form Summary
- ix. Laboratory Cases Form Summary
- x. Patient History Report
- xi. Lab Performance Report

The screenshot displays the homepage of the Integrated Health Information Platform (IHIP). At the top left is the Government of India emblem and the text: "Integrated Health Information Platform Integrated Disease Surveillance Programme Ministry of Health and Family Welfare, Government of India". At the top right is the contact information: "1-800-180-1104 IDSP Helpdesk Report Problem" and a globe icon. A blue navigation bar contains the following menu items: Home, About, Forms, Outbreaks, Reports, View Map, IHR, Administration, Downloads, and a user profile "ssuser1". The "Reports" menu is highlighted, and a dropdown list is visible, containing: Main Dashboard, Disease Summary, Reporting Summary Dashboard, S Form Reporting Status, Disease Summary Dashboard, State Implementation Status, Suspected Cases Form Summary, Presumptive Cases Form Summary, Laboratory Cases Form Summary, Patient History Report, and Lab Performance Report. Below the navigation bar, there are three main content areas. The first is titled "Joint monitoring mission – IDSP" and describes recent monitoring and evaluation of the national disease surveillance programme. The second is titled "Disease reprioritization works" and describes a workshop on reprioritization of diseases under IDSP. The third is titled "Surveillance standards IDSP" and describes WHO-supported finalization of surveillance standards. Each content area includes a "Read more" link.

i. **Main Dashboard:** it has 3 components

a. **Disease summary page** will show number of cases / deaths entered through Syndromic, Presumptive and Laboratory surveillance systems for 3 time periods: last 7 days, last 30 days and last 1 year. On clicking on the particular tab, you will be redirected to the page of “Cases Summary” for the selected Surveillance system for the selected time period.

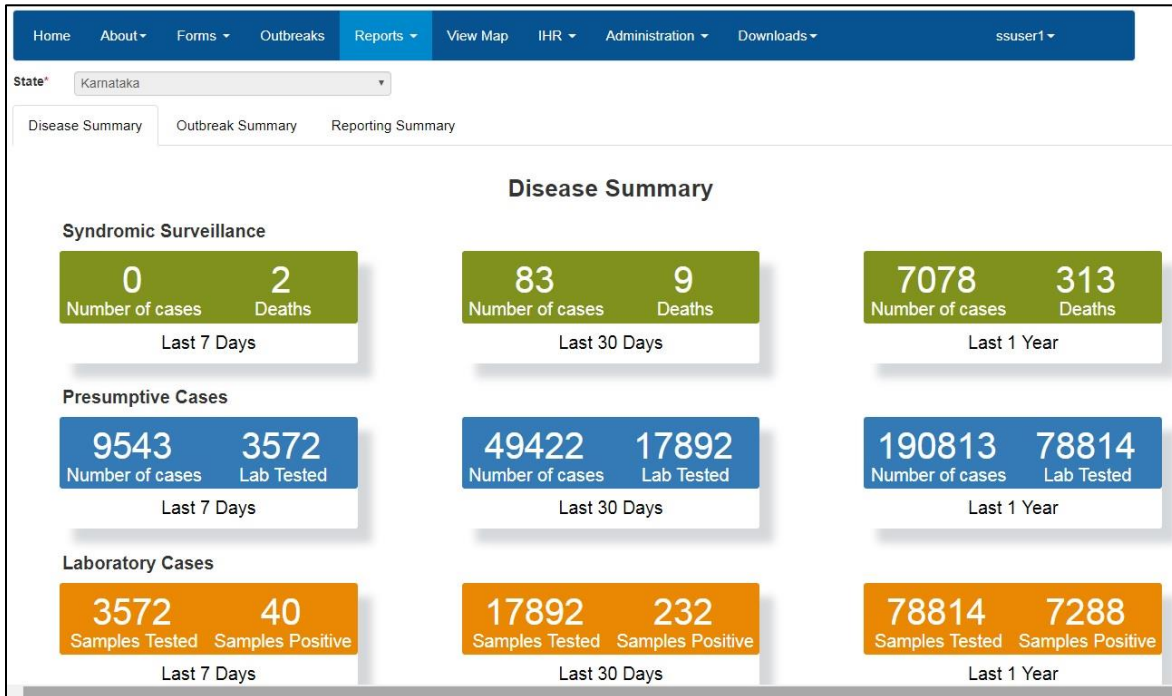

b. **Outbreak summary** will give summary about the number of outbreaks being flagged for 3 time periods: last 7 days, last 30 days and last 1 year. On clicking any of the 4 tabs, you will be redirected to the “Outbreaks” page.



c. **Reporting Status Summary** shows the daily reporting status for 'today' specifically mentioning today's date. It shows how many reporting units are reporting out of total number of reporting units separately for S, P and L form users. It also shows how many events flagged 'today'.

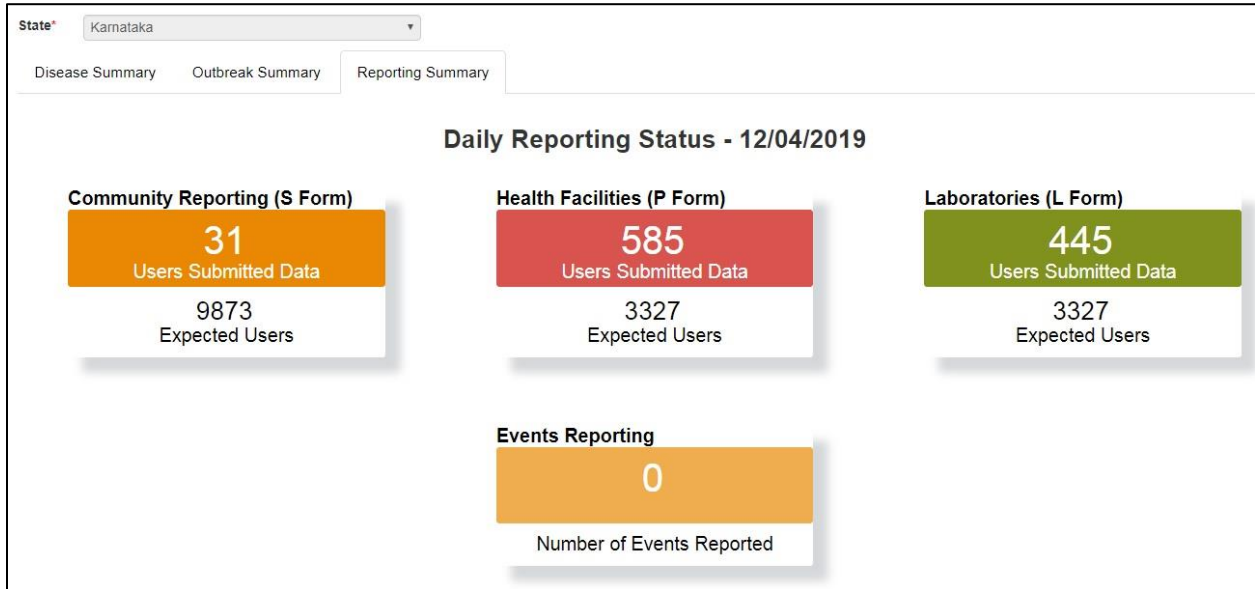

ii. **Disease Summary** report provides disease wise summary of laboratory confirmed cases in the form of Numbers, **Epidemic Curve** and **pathogen wise distribution of cases** in the form of Pie diagram. One can also **locate the cases on map**; one can get the **line list** of the cases and **week wise case numbers** in the form of Data Table.

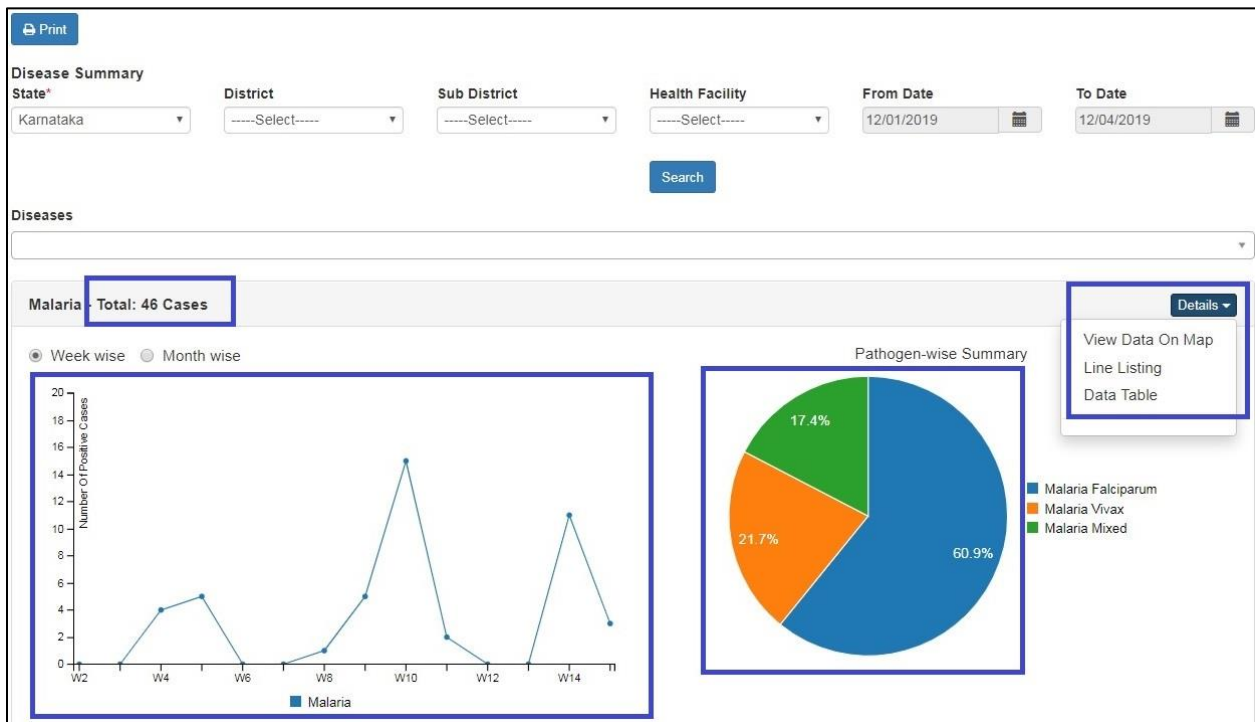

iii. **Reporting Summary Dashboard** provides district wise report of number of Reporting Units reporting out of total number of reporting units in the district with flexibility of selection of 4 different time periods: last 2 weeks, last 3 months, last 6 months and last 1 year. One can also select the “By Date Range” option if one wants to get the report for a particular time period. For “Last 2 weeks” time period, the report shows Day wise reporting status and for higher time periods, the report shows Week wise reporting status. State user can dig down in to a particular district to get the sub district wise reporting status of the selected district. The report can be generated for all 3 form types: S form, P form and L form separately.

Print

Datewise P Form submission summary for last 2 weeks for All Districts of Karnataka

Form Type*
P Form

Last 2 Weeks
 Last 3 Months
 Last 6 Months
 Last 1 Year
 By Date Range

Apply Filter Reset

Districts	District Name	No of Sub-Districts	No of Health Facilities	Mar D29	Mar D30	Mar D31	Apr D1	Apr D2	Apr D3	Apr D4	Apr D5	Apr D6	Apr D7	Apr D8
	Overall	176	3328	640	589	114	623	658	664	687	599	137	101	697
	Bagalkot	6	73	12	8	3	14	14	8	10	9	5	3	8
	Ballari	8	124	18	10	2	20	15	16	17	16	4	3	17
	Bbmp		192	12	11		7	9	13	9	9			12
	Belagavi	10	180	55	47	2	51	52	60	49	48	7	1	53
	Bengaluru Rural	4	57	17	16	4	22	21	19	14	13	3	5	20
	Bengaluru Urban	4	140	6	5		5	4	5	5	5			5
	Bidar	5	74	1	2		2	1	2	1				1
	Chamarajanagar	4	72	6	6	4	3	7	7	6	5	1	3	9
	Chikballapur	6	69	54	55	16	48	52	58	53	51	18	18	53
	Chikkamagaluru	7	108	23	23	4	22	25	29	27	23	4	6	32

iv. **S Form Reporting Status** provides date wise and village wise summary of reporting of S form users (Health Sub Center’s Users) of the selected health facility. This report **helps in monitoring whether the S form users of the selected health facility have submitted their report on a particular date or not**. If submitted then it will show a Number in Green color cell on that particular date; clicking on that Number will give you a pdf which provides syndrome wise summary (in numbers) of case details entered through S form on that date. If the user has not submitted even a single case on that day then it will show “NA”.

Home About Forms Outbreaks Reports View Map IHR Administration Downloads ssuser1

S Form Reporting Status

State: Karnataka District: Tumakuru Sub District: Tumakuru Health Facility: Bellavi (Primary Health)

Sub Center: HEGGERE Village: Agalagunte, Hebbur, H... Search

<< Prev Today Next >>

Not Available Number of patients

Agalagunte							Hebbur						
April 2019							April 2019						
Sun	Mon	Tue	Wed	Thu	Fri	Sat	Sun	Mon	Tue	Wed	Thu	Fri	Sat
1	2	3	4	5	6		1	2	3	4	5	6	
NA	NA	NA	2	56	NA	NA	491	NA	NA	2	68	NA	NA
7	8	9	10	11	12	13	7	8	9	10	11	12	13
NA	1	2	NA	3	NA	NA	NA	NA	NA	NA	NA	NA	NA
14	15	16	17	18	19	20	14	15	16	17	18	19	20
21	22	23	24	25	26	27	21	22	23	24	25	26	27
28	29	30	1	2	3	4	28	29	30	1	2	3	4

- v. **Disease Summary Dashboard** shows disease wise summary of Laboratory Confirmed cases out of total samples tested. It also shows age wise and gender wise distribution of these cases and curve of week wise positive cases. There are 3 types of filters which can be changed by the user: Disease conditions, Time periods and Districts.

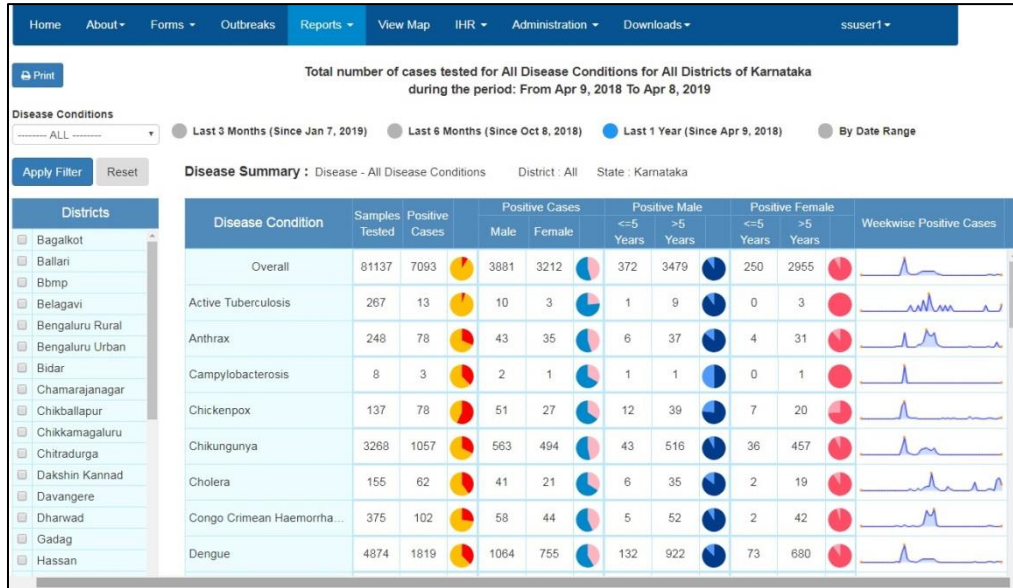

- vi. **State Implementation Status** gives information regarding important contact details of state and district and district wise total number of users and data entry status, training status and infrastructure status.

National Center For Disease Control Integrated Disease Surveillance Programme IHIP/IDSP State Implementation Status - February 2020												
State			Karnataka									Number of Districts
Contact Information			Phone			Email						Number of Districts Implemented IHIP/IDSP
Principal Secretary (Health)												Implementation %
Commissioner (Health)												100%
Mission Director, NHM												
Director of Health Services (DHS)												
State Surveillance Officer, IDSP												
State Nodal Officer, IDSP												
Nodal Officer at CSU												
WHO Focal Point												
State IHIP/IDSP Training of Trainers Completion Status												
Training Completed?			Duration of Training(From Date and To Date)			To			Total persons trained			
Trainers name's			Date Of User/IDLogin received						Date of Launch of IHIP/IDSP			
Districts and DSO Information			District-level Users and Data Entry Status						District-level IHIP/IDSP Trai			
Districts	District Surveillance Officer	Phone Number	Total IDSP-IHIP Users (S+P+L)	Total S-form Users IDs	Total S-form Users IDs entered in the last 7 days	Total P-form Users IDs	Total P-form Users IDs entered data in the last 7 days	Total L-form Users IDs	Total L-form Users IDs entered data in the last 7 days	Training Completed? (Y/N)	Total Trained	Participant Types
BMP										No		
Bagalkot	Dr Vijay R Kanthi	9980702314	1	1		0		0		No	774	MO/ANM/DEO, MO/DEO/ANM, dm
Ballari	Anil Kumar Rajoli	9449843248	0	0		0		0		No		
Belagavi	Dr. Balakrishna N Tukkar	9448118305	0	0		0		0		No		
Bengaluru Rural		9000004253	0	0		0		0		No		
Bengaluru Urban	Dr Harishwar	9845982708	0	0		0		0		No		

vii. **Suspected Cases Form Summary** shows the **data in aggregate i.e. number of cases entered through S form** (desktop &/or mobile app depending upon check box selected). The table also shows distribution of the numbers in age and in gender. On clicking the number you can get the **complete line list (only the cases entered through mobile app)** and you can also get the **distribution of the cases on map** by clicking on the marker just besides the number. One can also see the **aggregate of deaths** with gender wise distribution on right side of table. **Line list of the reported deaths** can be seen at the bottom of the page (not shown in the screen shot).

Home About Forms Outbreaks Reports View Map IHR Administration Downloads ssuser1										
Print										
Suspected Case Form Summary										
<input checked="" type="checkbox"/> Include data from mobile app <input checked="" type="checkbox"/> Include data from desktop										
State	District	Sub District	Health Facility							
Karnataka	-----Select-----	-----Select-----	Select Facility							
Sub Center	Village	From Date	To Date							
-----Select-----		12/03/2019	12/04/2019							
Search										
	Number of cases of illness							Number of cases of deaths		
	Male			Female			Grand Total	Male	Female	Total Death
	<= 5 Yr	> 5 Yr	Total	<= 5 Yr	> 5 Yr	Total				
2.1.1 Only Fever >= 7 days	194	194	388	135	144	279	667	10	2	12
2.1.2 Only Fever < 7 days	59	32	91	2	5	7	98			
2.1.3 Fever with Rash	15	23	38	17	7	24	62	3		3
2.1.4 Fever with Bleeding		6	6		1	1	7	3	3	6
2.1.5 Fever with Altered sensorium	1	4	5				5	1		1
2.2.1 Cough <= 2 weeks with fever	85	22	107				107	1	1	2
2.2.2 Cough <= 2 weeks without fever		1	1		21	21	22			
2.2.3 Cough > 2 weeks with fever	6	3	9	3	2	5	14			

viii. **Presumptive Cases Form Summary** shows the **data in aggregate i.e. number of cases entered through P form users**. The upper part shows **syndrome wise** aggregate numbers. The lower part shows the **disease wise** aggregate numbers (not shown in the screen shot below). The table also shows distribution of the numbers in age and in gender. On clicking the number you can get the **complete line list (only the cases entered through “Add Patient Record” of P form)** & you can also get the **distribution of the cases on map** by clicking on the marker just besides the number. One can also see the **aggregate of deaths with gender wise distribution** on right side of table. Similarly, you can click on death numbers to get their line list.

Home About Forms Outbreaks Reports View Map IHR Administration Downloads ssuser1										
Print										
Presumptive Cases Form Summary										
State*	District	Sub District	Health Facility	From Date	To Date					
Karnataka	-----Select-----	-----Select-----	-----Select-----	12/01/2019	12/04/2019					
Search										
Syndromes	Number of cases						Grand Total	Number of cases of deaths		
	Male			Female				Male	Female	Total Death
	<= 5 Yr	> 5 Yr	Total	<=5 Yr	> 5 Yr	Total				
Acute Diarrhoeal Disease	432	195	627	155	216	371	998	21	12	33
Acute Encephalitic Syndrome								5		5
Acute Flaccid Paralysis	1	1	2				2	3	2	5
Acute Hepatitis		3	3				3	10	4	14
Animal Bite - Dog Bite	1	1	2		1	1	3	6		6
Animal Bite - Monkey Bite		1	1				1	1	2	3

- ix. **Laboratory Cases Form Summary** shows the **data in aggregate i.e. number of cases (disease wise) entered L for users**. The report show the number of test/s performed for a particular disease (with the type/s of the test/s performed) along with number of positive samples (and distribution of the positive cases in Age and Gender). On clicking the number, you can get the **complete line list** of the positive cases and you can also get the **distribution of the cases on map** by clicking on the marker just besides the number.

Home About Forms Outbreaks Reports View Map IHR Administration Downloads ssuser1

Print

Laboratory Cases Form Summary

State: Karnataka District: ---Select--- Sub District: ---Select--- Health Facility: ---Select--- From Date: 12/01/2019 To Date: 12/04/2019

Search

Diseases	Test Performed	Total Number of Samples Tested	Number of Positive Cases						Total Number of Positive Cases
			Male			Female			
			<= 5 Yr	> 5 Yr	Total	<=5 Yr	> 5 Yr	Total	
Anthrax	Culture	6		1	1		1	1	2
	PCR	4		4	4				4
Chickenpox	Clinical	13	3	7	10		1	1	11
Chikungunya	IgM ELISA	12		3	3		2	2	5
	PCR	4		3	3	1		1	4
	Culture	4		1	1		1	1	2
Cholera	Any others	3		1	1		1	1	2
	Culture	38	3	19	22	2	4	6	28
Congo Crimean Haemorrhagic Fever	PCR	6		2	2				2
	Culture	1							

x. **Patient History Report** lists the cases entered through P form or L form for the selected dates for the selected facility or lab. User can find the history of a particular patient or group of patients by one of the 3 identification data fields like 'Mobile Number' or 'First Name' or 'ID Type' & 'Identification Number'. By clicking on the Name of the patient (under 'Person Name' column), user can get patient's history in PDF. One can also 'export' the listed case/s displayed on the page. This report is more useful to user of the Health Facility or Laboratory.

Patient History Report

State* Karnataka | District* Tumakuru | Sub District* Tiptur | Facility Type Primary Health Cer | Health Facility* S.R.D.Palya

Mobile Number India +91 | First Name | ID Type -----Select----- | Identification Number | From Date 01/02/20 | To Date 07/02/20 | Search

Export | Records : 1 to 10 of 19

Person Name →	Provisional Diagnosis	Date of Onset	Type Of Sample	Date Of Sample Collection	Test Performed	Results	Pathogen	Date of Test Performed →
suresh kumar chauchan	Dengue	Jan 1, 2020	Blood	Jan 1, 2020	Culture	Positive	Dengue	Feb 1, 2020
rohan tiwari	Chikungunya	Feb 1, 2020	Blood	Feb 1, 2020	IgM ELISA			
Gita	Dengue	Jan 29, 2020	Serum	Feb 1, 2020	NS1 by ELISA	Positive	Dengue 1	Feb 1, 2020

xi. **Lab Performance Report** displays the table showing the summary of number of tests done for a particular disease and number of positive cases for the selected lab for selected dates. On clicking the numbers, user can get the line list of those cases. By clicking on the Name of the patient (under 'Person Name' column), user can get patient's history along with the result of the test in PDF. One can also 'export' the listed case/s displayed on the page. This report is more useful to user of the Health Facility or Laboratory.

Lab Performance Report

State* Karnataka | District* Tumakuru | Sub District* Tiptur | Facility Type Primary Health Centre | Health Facility* S.R.D.Palya | From Date 12/02/2020

To Date 15/02/2020 | Search | Print

Health Conditions	Samples Tested	Positive Cases	Health Conditions	Samples Tested	Positive Cases	Health Conditions	Samples Tested	Positive Cases
Chikungunya	1	1	Malaria	1	1			
Dengue	2	2						

Export | Records : 1 to 2 of 2

Person Name →	Provisional Diagnosis	Date of Onset	Type Of Sample	Date Of Sample Collection	Test Performed	Results	Pathogen	Date of Test Performed →
Rjau	Dengue	Feb 3, 2020	Blood	Feb 10, 2020	Rapid NS1	Positive	Dengue 1	Feb 10, 2020
Jangaderk	Dengue	Feb 4, 2020	Blood	Feb 11, 2020	IgM ELISA	Positive	Dengue 1	Feb 11, 2020

5. Use and understand View Map:

- i. "View Map" will help to get the **disease/pathogen wise distribution of cases on Map**; one can get the details of the patient by clicking on a particular marker; one can also **locate the health facilities near to the selected case/marker**.

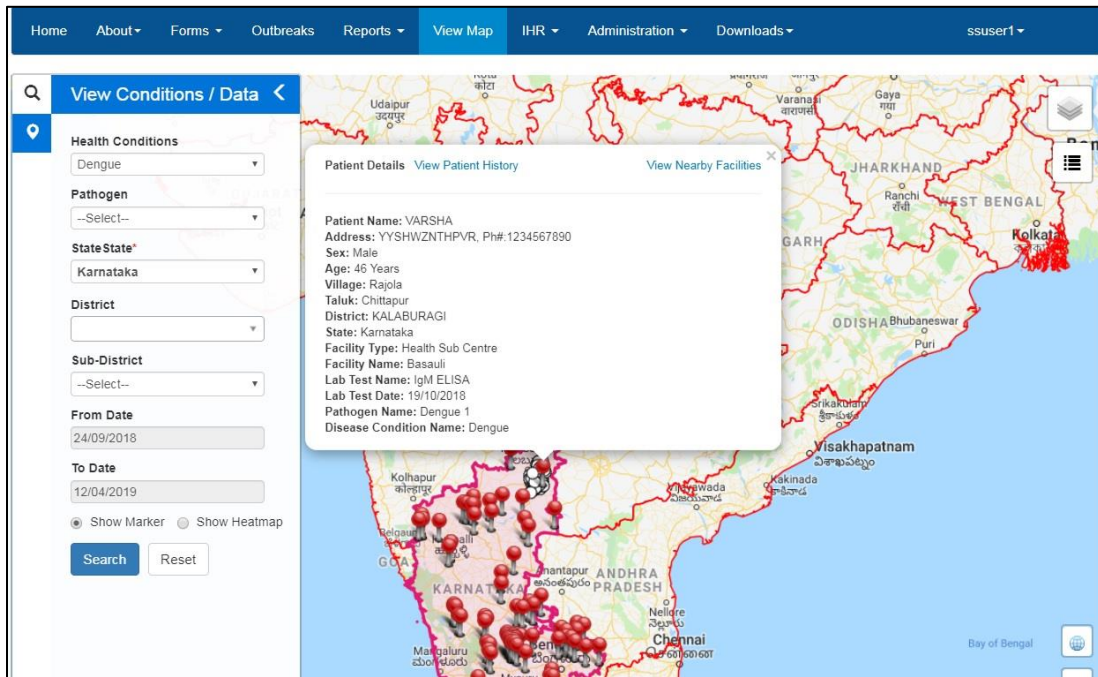

- ii. "Heat Map" will help the state user to identify the areas where disease cases have been clustered.

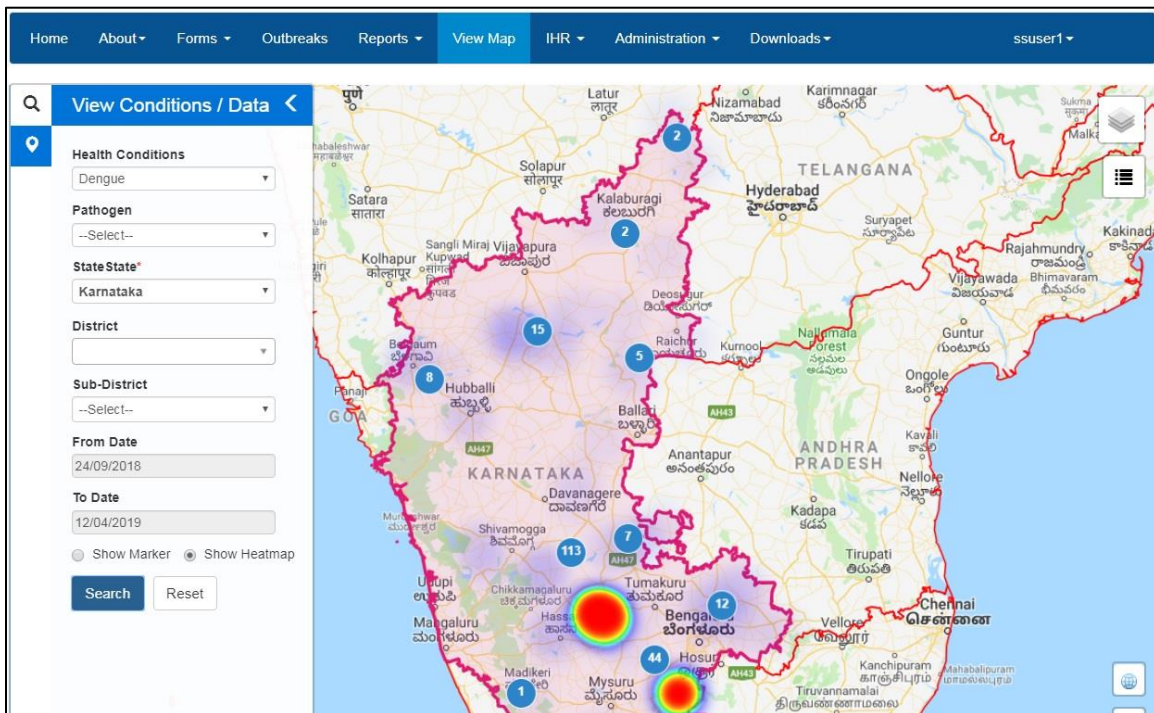

- iii. **“Search Facility”** can help to locate different health facilities on map. One can click on the spot of the health facility to get more details of the health facilities like Essential and Emergency Medicines List, Supplies, Health Workforce Details etc.

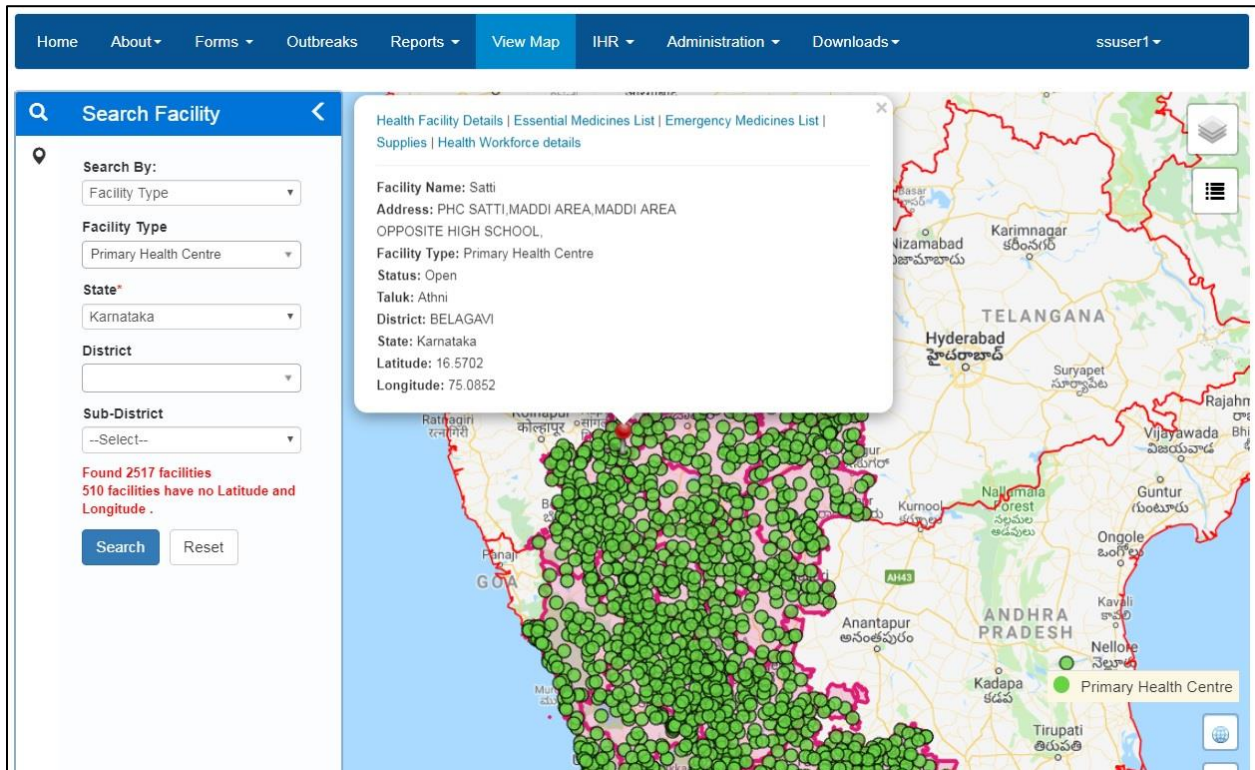

Please note:

- In **“Reports”** and **“View Map”**, **you can change the “From Date”** and **“To Date”** depending upon your requirement of report or map for a particular time period. You can also change different other filters like **“District”**, **“Sub District”**, **“Health Facility”**.
- In **“Reports”** menu, each report has **“Print”** button in left upper side. You can click the same **to print or download the pdf of the data you are seeing on the Report page** after clicking on search.

6. Understand and use **Administration** menu:

Administration menu has 10 submenus:

The screenshot shows the Integrated Health Information Platform (IHIP) interface. The header includes the Government of India logo, the IHIP title, and contact information (1-800-180-1104, IDSP Helpdesk, Report Problem). The navigation bar shows 'Administration' selected. A dropdown menu is open, listing 10 submenus: Staff Summary, Equipment Summary, Essential Medical Supplies Summary, Manage User Accounts, Manage Health facilities, Login History, Usage Summary, List of Health Facility Update Request, Profile Update Status, and Subcenter Village Mapping. Below the navigation bar, there are four main content cards: 'Joint monitoring mission – IDSP', 'Disease reprioritization workshop IDSP', 'Influenza strengthening workshop', and 'Advance IDSP'.

- i. Staff Summary
- ii. Equipment Summary
- iii. Essential Medical Supplies Summary
- iv. Manage User Accounts
- v. Manage health Facilities
 - a. Request for New RRT User
 - b. Using various Filters and Facility Count under “Search Facilities”
 - c. Actions [Edit Facility Details, Essential Medicines List, Emergency Medicines List, Supplies, Health Workforce Details and Health Facility Delete Request]
- vi. Login History
- vii. Usage Summary
- viii. List of Health Facility Update Request
- ix. Profile Update Status
- x. Sub Center Village Mapping

some of the above submenus represent functionality (# iv, v, viii, x) and some of them just serve as Admin type of reports (# i, ii, iii, vi, vii, ix) that the state admin should know.

- i. **Staff Summary:** State user can see the state total of “Sanctioned Count” and “Working Count” of different “Staff Type”. State user can select a specific district from district filter.

Staff Summary		
District*		
ALL		
Staff Type	Sanctioned Count	Working Count
Skilled Group/ Link Worker	243	161
Sanitary worker /Watchman	250	192
Medical Officer (MBBS)	197	173
Pharmacist	173	133
Cold Chain /Vaccine Logistic Asst	26	4
Nurse-midwife (Staff Nurse)	275	243
Health Worker-F /ANM	697	464
Health Asst-M	251	126
Data entry cum Accountant/ Clerk	125	75
Health Educator	29	9
Lab Tech	166	146
Health Asst-F/ LHV	102	54

- ii. **Equipment Summary:** State user can see the state total of “Sanctioned Count” and “Available Count” of different “Equipment Type”. State user can select a specific district from district filter.

Equipment Summary		
District*		
ALL		
Equipment Type	Sanctioned Count	Available Count
Colour codes Bins	383	291
Autoclave	74	55
Other-1	18	10
Defibrilator	19	5
Weighing Scale	178	146
ECG Machine	34	22
ENT	20	8
Linen	940	623
Ophtalmology	18	7
Dressing material	607	360
Other-3	17	6
BP Apparatus	202	162
Generator	34	16
OBG	50	33
Other-2	16	9
Patient examination Table	136	107

- iii. **Essential Medical Supplies Summary:** State user can see summary count of the Essential Medical Supplies available in the state. State user can select a specific district from district filter.



Essential Medical Supplies Summary

District*
ALL

Essential Medical Supplies	Total
Medicines	200
Stationary	65
Medical devices, Equipment	15

- iv. **Manage User Accounts:** State user can manage the user account of any user of any health facility / officer or admin user. Different filters can be used to list the specific users. State admin can change the details of any user by 'Edit → Edit User Details'; State admin can change the password of any user by 'Edit → Reset Password'. State admin can also add new user by 'Add New User'.



First Previous 1 2 3 4 5 6 7 8 9 10 Next Last Add New User

State* Karnataka District Tumakuru Sub District Tiptur Facility Search Select Facility Username Search by username Search

Actions	Name	Username	Enabled	Designation	Email	MobileNo#	Roles Assigned	State	District	Sub District	Health Facility
Edit Edit User Details Reset Password	Rajesh G G	bsuser1	true	Taluk Health Officer	kedlayaru@gmail.com	9844318585	BSU	Karnataka	Tumkur	Tiptatur	
Edit	Jury Dalbot Shira	hfuser2	true	Data Manager	jsangma@gmail.com	8414090846	HFUSER	Karnataka	Tumakuru	Tiptur	S.R.D.Palya
Edit	Rakesh Ch Marak	luser2	true	laboratory technician	rakesh123@gmail.com	7891833667	HFLABUSER	Karnataka	Tumakuru	Tiptur	S.R.D.Palya

v. **Manage Health Facilities:**

- a. State User can **Request for New RRT User**. As the state admin has the sole authority of approving or rejecting various requests from district, request generated by state admin gets approved automatically as soon as they generate the request.

Search Facilities

State* Karnataka District ----Select---- Sub District ----Select---- Facility Name ----Select---- Search Reset

Facility Summary

Facility Type	Facility Count	Facility Type	Facility Count	Facility Type	Facility Count
Administrative Office	31	Govt Medical College Hospital	25	Private Medical College Hospital	39
Community Health Centre	201	HMIS DHQ	1	Referral Hospital	8
Dispensary	15	Health Sub Centre	9875	State Referral Laboratory	10
District Hospital	7	Influenza Laboratory	2	Sub District Hospital	1
District Public Health Laboratory	32	Maternity Home	23	Urban Community Health Center	14
General Hospital	70	Primary Health Centre	2517		

Request for New RRT User

Request for New RRT User By State : Karnataka

User Details:

First Name* Middle Name Last Name

Date Of Birth Age

dd/mm/yyyy Gender:* Male Female Transgender

ID Type* Identification Number* Email*

----Select----

MobileNo#* Landline # Designation*

Speciality*

--Select--

Remarks:*

Save Close

b. State user can **search for a particular facility or a group of facilities** by using various filters of District, Sub District and Facility Name. On clicking the "Facility Count" number against any "Facility Type", list of all the health facilities of this Type will appear below.

Manage Health Facilities

Search Facilities

State* District Sub District Facility Name

Facility Summary

Facility Type	Facility Count
District Public Health Laboratory	2
Health Sub Centre	64

Facility Type	Facility Count
Network Hospital	23
Primary Health Centre	22

Facility Type	Facility Count
Private Medical Collage Hospital	2

Records : 1 to 20 of 22

S#	Actions	Facility Name	Facility Type	Sub-District	Address	Contact Person
1	<input type="button" value="Actions"/>	Agrahara	Primary Health Centre	Tumakuru	Agrahara	
2	<input type="button" value="Actions"/>	Bellavi	Primary Health Centre	Tumakuru	Cheluru Road,	MO
3	<input type="button" value="Actions"/>	Gulur	Primary Health Centre	Tumakuru	Kunigal Road,	MO
4	<input type="button" value="Actions"/>	Hebbur	Primary Health Centre	Tumakuru	Kunigal Road,	MO
5	<input type="button" value="Actions"/>	Honnudike	Primary Health Centre	Tumakuru	,	MO
6	<input type="button" value="Actions"/>	Kesthur	Primary Health Centre	Tumakuru	Kestur,	MO
7	<input type="button" value="Actions"/>	Kora	Primary Health Centre	Tumakuru	SIRA MAIN ROAD,	MO

c. Each listed health facility has "Actions" button to the left of their names. "Actions" button has 6 functions to do in relation with that health facility, which are: "Edit Facility Details", "Essential Medicines List", "Emergency Medicines List", "Supplies", "Health Workforce Details" and "Health Facility Delete Request". We'll see them once by one. Usually, all of these functions will be administered by District Admin & / or Health Facility user. State Admin has a supervisory role in it, but all the same functionalities have been given to state admin as well.

Manage Health Facilities

Search Facilities

State* District Sub District Facility Name

Facility Summary

Facility Type	Facility Count
District Public Health Laboratory	2
Health Sub Centre	64

Facility Type	Facility Count
Network Hospital	23
Primary Health Centre	22

Facility Type	Facility Count
Private Medical Collage Hospital	2

Records : 1 to 20 of 22

S#	Actions	Facility Name	Facility Type	Sub-District	Address	Contact Person
1	<input type="button" value="Actions"/>	Agrahara	Primary Health Centre	Tumakuru	Agrahara	
2	<input type="button" value="Actions"/>	Bellavi	Primary Health Centre	Tumakuru	Cheluru Road,	MO
3	<input type="button" value="Actions"/>	Gulur	Primary Health Centre	Tumakuru	Kunigal Road,	MO

- Edit Facility Details
- Essential Medicines List
- Emergency Medicines List
- Supplies
- Health Workforce details
- Health Facility delete Request

c1. **“Edit Facility Details”** under **“Actions”** button will help the state user to update Address of the facility, Name and contact details of Officer In charge of the Facility, mapping of the health facility with sub health facility / village (Mapping of PHC to Sub Centers & Mapping of Sub Centers to Villages) and validate location of the facility in Map. State user can also **“Request for new user id”** for the health facility selected.

Records : 1 to 20 of 22

Sl#	Actions	Facility Name	Facility Type	Sub-District	Address	Contact Person
1	Actions ▾	Agrahara	Primary Health Centre	Tumakuru	Agrahara	
2	Actions ▾	Bellavi	Primary Health Centre	Tumakuru	Cheluru Road,	MO

Facility Type	Facility Name	Date of Enrollment	Status	Username
Primary Health Centre	Bellavi	24/08/2018	Open	hf29tum0139
Ownership	Urban/Rural	Facility NIN	Facility Website	lb29tum0121
1	Rural	3743842233		
State	District	Sub District	Village	Request for new user id
Karnataka	Tumakuru	Tumakuru		
Internal Laboratory Present	Building #	Address 1	Address 2	
<input type="radio"/> Yes <input checked="" type="radio"/> No		Cheluru Road		
Pincode	Landmark			
572107	Bellavi			
Validate Location In The Map				
Officer Incharge*	Mobile # *	Landline #	Email Id	
MO	8277507184		tumkurtho@gmail.com	
Sub-centers Covered*				
Channenhalli, Sorekunte, Bellavi Rural, Nelahal, Bellavi Urban, Bugudanahalli				
<input type="button" value="Update"/> <input type="button" value="Close"/>				

c2. **“Essential Medicines List”** under **“Actions”** button will help the state user to update the types and quantity of various Essential Medicines available at the Health Facility. This function is basically more concerned with the health facility itself as the health facility has to update it on regular basis.

Essential Medicines List
✕

Last Updated on: 25/04/2019 12:40 PM

Essential Medicines List*	Item Description*	Unit*	Quantity*	<input type="button" value="Save"/>
---Select---	---Select---			
Select the Medical Supply	Please Enter Description.			

Essential Medicines List	Item Description	Unit	Quantity	Action
Antifilarial (Anthelmintics)	Diethylcarbamazine	10	70	Edit
Antiinflammatory and antipruritic medicines	Calamine	1	100	Edit
Diuretics	Furosemide	1	100	Edit
General Anesthetics and oxygen	Halothane	5	12	Edit
Intestinal anthelmintics(Anthelmintics)	Albendazole	52	1000	Edit
Intestinal anthelmintics(Anthelmintics)	Albendazole	400	2000	Edit
Opioid analgesics	Tramadol	1	100	Edit
Other antibacterials	Azithromycin	10	1000	Edit

« Page 1 of 1 »

Records : 1 to 13 of 13

c3. “Emergency Medicines List” under “Actions” button will help the state user to update the types and quantity of various Emergency Medicines available at the Health Facility. This function is basically more concerned with the health facility itself as the health facility has to update it on regular basis.

Emergency Medicines List

Last Updated on: 25/04/2019 12:38 PM

Medical Supply Type* Item Description* Unit* Quantity* Save

Select the Medical Supply Please Enter Description.

Type	Item Description	Unit	Quantity	Action
Diuretics	Hydrochlorothiazide, tablets 25mg	tablet	1000	Edit
Medical devices, Equipment	Bowl, stainless steel, 180ml	unit	9999999	Edit
Medicines	Albendazole, chewable tablets 400 mg	tablet	25	Edit
Vitamins	Ascorbic acid, tablets 250mg	tablet	500	Edit

« Page 1 of 1 »

Records : 1 to 13 of 13

c4. “Supplies” under “Actions” button will help the state user to update Sanctioned / Required quantity of the equipment and Available quantity of the same at the Health Facility. This function is basically more concerned with the health facility itself as the health facility has to update it. It’s usually a one-time process but it might need an update whenever there is any change.

Supplies

Name	Sanctioned / Required	Available	Gap	Remarks
BP Apparatus	<input type="text"/>	<input type="text"/>	<input type="text"/>	<input type="text"/>
ECG Machine	<input type="text"/>	<input type="text"/>	<input type="text"/>	<input type="text"/>
Weighing Scale	<input type="text"/>	<input type="text"/>	<input type="text"/>	<input type="text"/>
Patient examination Table	<input type="text"/>	<input type="text"/>	<input type="text"/>	<input type="text"/>
OBG	<input type="text"/>	<input type="text"/>	<input type="text"/>	<input type="text"/>
ENT	<input type="text"/>	<input type="text"/>	<input type="text"/>	<input type="text"/>
Ophtalmology	<input type="text"/>	<input type="text"/>	<input type="text"/>	<input type="text"/>
Autoclave	<input type="text"/>	<input type="text"/>	<input type="text"/>	<input type="text"/>
Dressing Instruments	<input type="text"/>	<input type="text"/>	<input type="text"/>	<input type="text"/>
Colour codes Bins	<input type="text"/>	<input type="text"/>	<input type="text"/>	<input type="text"/>
Racks	<input type="text"/>	<input type="text"/>	<input type="text"/>	<input type="text"/>
Linen	<input type="text"/>	<input type="text"/>	<input type="text"/>	<input type="text"/>
Dressing material	<input type="text"/>	<input type="text"/>	<input type="text"/>	<input type="text"/>
Generator	<input type="text"/>	<input type="text"/>	<input type="text"/>	<input type="text"/>

Records : 1 to 13 of 13

c5. “Health Workforce Details” under “Actions” button will help the state user to update Sanctioned / Required number of Health Staff and Available number of the same at the Health Facility. This function is basically more concerned with the health facility itself as the health facility has to update it. It’s usually a one-time process but it might need an update whenever there is any change.

Records : 1 to 13

Health Workforce details Last Updated on: 17/03/2019 09:45 PM

Designation	Sanctioned / Required	Working	Vacant	Remarks
Medical Officer (MBBS)	<input type="text" value="4"/>	<input type="text" value="4"/>	<input type="text" value="0"/>	
Data entry cum Accountant/ Clerk	<input type="text" value="1"/>	<input type="text" value="1"/>	<input type="text" value="0"/>	
Pharmacist	<input type="text" value="1"/>	<input type="text" value="1"/>	<input type="text" value="0"/>	
Nurse-midwife (Staff Nurse)	<input type="text" value="10"/>	<input type="text" value="8"/>	<input type="text" value="2"/>	
Health Worker-F /ANM	<input type="text" value="7"/>	<input type="text" value="4"/>	<input type="text" value="3"/>	
Health Asst-M	<input type="text"/>	<input type="text"/>	<input type="text"/>	
Health Asst-F/ LHV	<input type="text"/>	<input type="text"/>	<input type="text"/>	
Health Educator	<input type="text"/>	<input type="text"/>	<input type="text"/>	
Lab Tech	<input type="text" value="2"/>	<input type="text" value="1"/>	<input type="text" value="1"/>	
Cold Chain /Vaccine Logistic Asst	<input type="text"/>	<input type="text"/>	<input type="text"/>	
Skilled Group/ Link Worker	<input type="text"/>	<input type="text"/>	<input type="text"/>	
Sanitary worker /Watchman	<input type="text"/>	<input type="text"/>	<input type="text"/>	

Submit Close

c6. One can also request for “Health Facility Delete Request” if a particular facility is duplicated on IHIP web portal or the facility is not a reporting unit under the program or it does not exist at all. Basically, it’s function of district admin to identify such facilities and raise deletion requests to be approved by state admin.

Community Health Centre

Health Sub Centre

Request for New

Records : 1 to 10

Health Facility Delete Request

Facility Details:

Facility Type:	Primary Health Centre	Ownership:	Public
Facility Name:	Aralaguppe	Urban/Rural:	1
Date of Enrollment :	Aug 24, 2018 10:15:17 AM	Facility NIN:	4417757764
Status :	Open	Facility Website:	
Officer Incharge :		State:	Karnataka
Mobile :	8277507117	District:	TUMAKURU
Landline # :	08134261286	Sub District:	Tiptur
Email Id :	phcaralaguppe@gmail.com	Village:	ARALAGUPPE

Reason for deletion:*

Duplication

Send Delete Request Close

Contact Person: Unavailable

- vi. **Login History:** State user can monitor and export “Login History” of all listed portal users under the state.

Export First Previous 1 2 3 4 5 6 7 8 9 10 ... Next Last

State: Karnataka District: ----Select---- Sub District: ----Select---- Facility Search: Facility Search Search

District	Sub District	Facility Type	Health Facility Name	User Name	Login Public IP	Login Private IP	Login Date	Platform
Ramanagara	Magadi	Primary Health Centre	Sankigatta	hf29rnm0015	157.45.239.243		12/04/2019	Browser: Chrome 70.035388, OS: Android 5.11, Platform:Linux armv7l
Ramanagara	Magadi	Primary Health Centre	Sankigatta	lb29rnm0007	157.45.239.243		12/04/2019	Browser: Chrome 70.035388, OS: Android 5.11, Platform:Linux armv7l
Bengaluru Rural	Hosakote	Primary Health Centre	HOSAKOTE UHC	lb29blr0063	157.49.234.200		12/04/2019	Browser: Chrome 54.0284085, OS: Android 6.01, Platform:Linux armv8l
Chitradurga	Chitradurga	Primary Health Centre	Kyasapura	hf29cdg0030	223.186.212.205		12/04/2019	Browser: Chrome 73.036839, OS: Android 6.01, Platform:Linux armv8l
Chikballapur	Chikkaballapura	Primary Health Centre	Dibbur	lb29cbp0023	157.45.61.22		12/04/2019	Browser: Chrome 70.0353811, OS: Android 8.1, Platform:Linux armv8l
Vijayapura	Vijayapura	Primary Health Centre	Honawada	lb29bjj0017	223.237.191.20		12/04/2019	Browser: Chrome 58.0302983, OS: Android 7, Platform:Linux armv7l
Shivamogga	Hosanagara	Primary Health Centre	YADUR	hf29shi0059	223.186.212.93		12/04/2019	Browser: Chrome 71.0357899, OS: Android 6, Platform:Linux armv8l
Bagalkot	Bagalkot	Primary Health Centre	Sutagundar	hf29blk0052	117.222.99.69		12/04/2019	Browser: Chrome 73.03683103, OS: Windows 10, Platform:Win32
Shivamogga	Shivamogga	District Public Health Laboratory	VDL Shivamogga(KFD)	lb29shi0127	117.248.64.15		12/04/2019	Browser: Chrome 73.03683103, OS: Windows 6.1, Platform:Win32
Davangere	Honnali	Primary Health Centre	Kulambi	lb29dvg0085	106.193.14.128		12/04/2019	Browser: Chrome 64.03282137, OS: Android 5, Platform:Linux aarch64

- vii. **Usage Summary:** it provides date wise and user type (P form user / L form user / S form-desktop user / S form-Mobile user etc.) wise summary of number of users doing the entries and number of entries done by these users.

Usage Summary

From Date: 05/04/2019 To Date: 12/04/2019 Search Print

Usage Summary from 05/04/2019 to 12/04/2019

Submitted Date	P Form		L Form		S Form(Desktop)		S Form(Mobile)		Event Alert		Outbreak Initiation	
	Users	Entries	Users	Entries	Users	Entries	Users	Entries	Users	Entries	Users	Entries
Overall	125	2433	58	654	44	125	437	5328	7	9	1	1
05/04/2019	50	218	19	92	17	23	134	853	0	0	0	0
06/04/2019	20	72	5	12	3	4	39	316	1	1	1	1
07/04/2019	13	72	1	1	1	3	19	220	4	5	0	0
08/04/2019	72	401	25	90	13	25	177	1557	1	1	0	0
09/04/2019	78	565	27	144	14	24	118	946	0	0	0	0
10/04/2019	58	404	28	139	9	12	142	575	1	1	0	0
11/04/2019	23	170	8	37	4	5	49	252	0	0	0	0
12/04/2019	65	565	25	131	8	29	81	594	1	1	0	0

viii. **List of Health Facility Update Request:** List of 4 types of Health Facility Update Requests is visible on this page. **“New Facility Request List”, “Update Facility Request List”, “User ID Request List”** and **“Health Facility Deletion Request List”**. State user can see the whole list and can also see their status. State admin user has the authority to Approve or Reject the request generated by health facility user or district admin. District and Status filters can be used to shortlist the requests.

ssuser1 ▾

[Home](#)
[About ▾](#)
[Forms ▾](#)
[Outbreaks](#)
[Reports ▾](#)
[View Map](#)
[IHR ▾](#)
[Administration ▾](#)
[Downloads ▾](#)

Search Facilities

District* Status*

[New Facility Request List \(Click to view\)](#)

[Update Facility Request List \(Click to view\)](#)

[User Id Request List \(Click to view\)](#)

[Health Facility Deletion Request List \(Click to view\)](#)

New Facility Request List (Click to view)

Sl#	Status	Actions	Facility Name	Facility Type	Sub-District	Address	Contact Person
1	Approved	View	Test 2	Health Sub Centre	Tiptur	.null	Dr.
2	Approved	View	TEST PHC	Primary Health Centre	Tiptur	.null	Dr PQR
3	Approved	View	Test HSC	Health Sub Centre	Tiptur	.null	Dr PQR
4	Rejected	View	test	Primary Health Centre	Tumakuru	.null	test
5	Rejected	View	test	Primary Health Centre	Tiptur	.null	test

First Previous **1** Next Last

Update Facility Request List (Click to view)

Sl#	Status	Actions	Facility Name	Facility Type	Sub-District	Address	Contact Person
1	Approved update	View	TUMKUR DISTRICT HOSPITAL FRU	District Hospital		.null	
2	Approved update	View	(FRU) TURUVEKERE TALUK HOSPITAL	Urban Community Health Center	Turuvekere	.null	
3	Approved update	View	TEST Primary Health Centre	Primary Health Centre	Tiptur	.null	
4	Update Rejected	View	Adalagere	Health Sub Centre	Gubbi	.null	

First Previous **1** Next Last

User Id Request List (Click to view)

Sl#	Status	Actions	Request For	User Name	Facility Name	Facility Type	District
1	Approved	View	RRT User Creation	Dr Sohan Das			Tumakuru

First Previous **1** Next Last

Health Facility Deletion Request List (Click to view)

Sl#	Actions	Facility Name	Facility Type	Sub-District	Address	Contact Person
1	View	DoddaAgrahara	Health Sub Centre	Sira	,DoddaAgrahara	dr

a. After clicking on **“New Facility Request List”**, state admin can see the list of requests for creating New Health Facilities in the IHIP-IDSP web portal data base, the requests being raised by district admins of various districts. State admin can click on **“View”** button to see the details of the request (Details of the proposed New Health Facility) and can **“Approve”** or **“Reject”** the request using buttons of the same names.

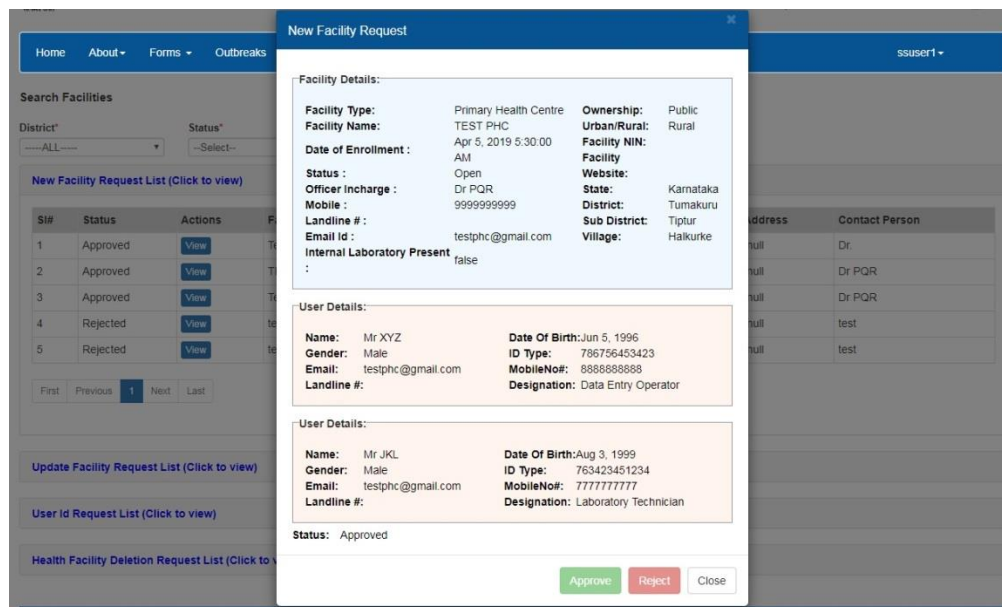

b. After clicking on **“Update Facility Request List”**, state admin can see the list of requests for updating the details of the Health Facilities in the IHIP-IDSP web portal data base, the requests being raised by district admins of various districts. State admin can click on **“View”** button to see the details of the request (Details of the Health Facility along with changes / update required; changes requested are in Red Text) and can **“Approve”** or **“Reject”** the request using buttons of the same names.

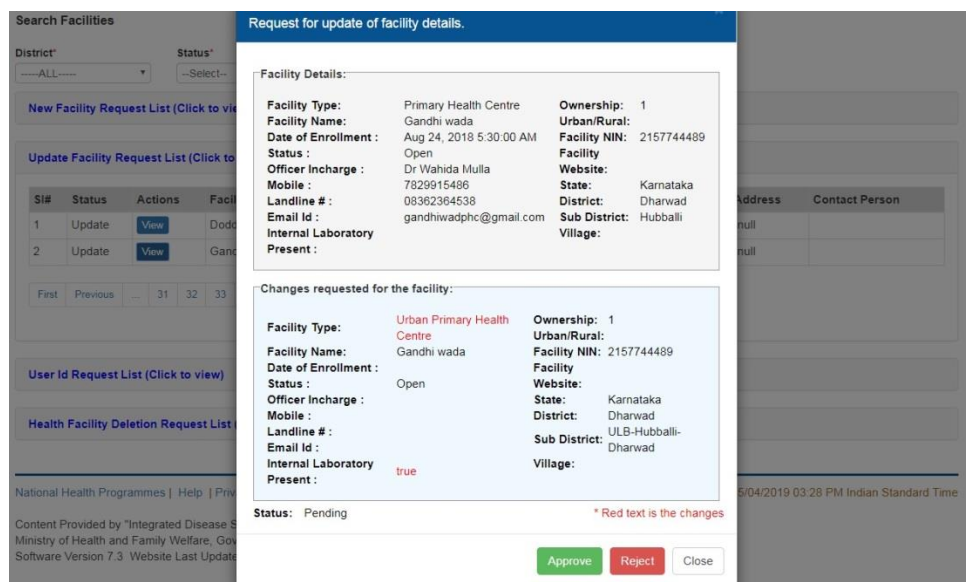

c. After clicking on “**User ID Request List**”, state admin can see the list of requests for creating New User IDs in the IHIP-IDSP web portal data base, the requests being raised by district admins of various districts. State admin can click on “View” button to see the details of the request (Details of the Users for whom the request is generated) and can “Approve” or “Reject” the request using buttons of the same names. The new user IDs can be for health facilities or it can be for RRT members as well.

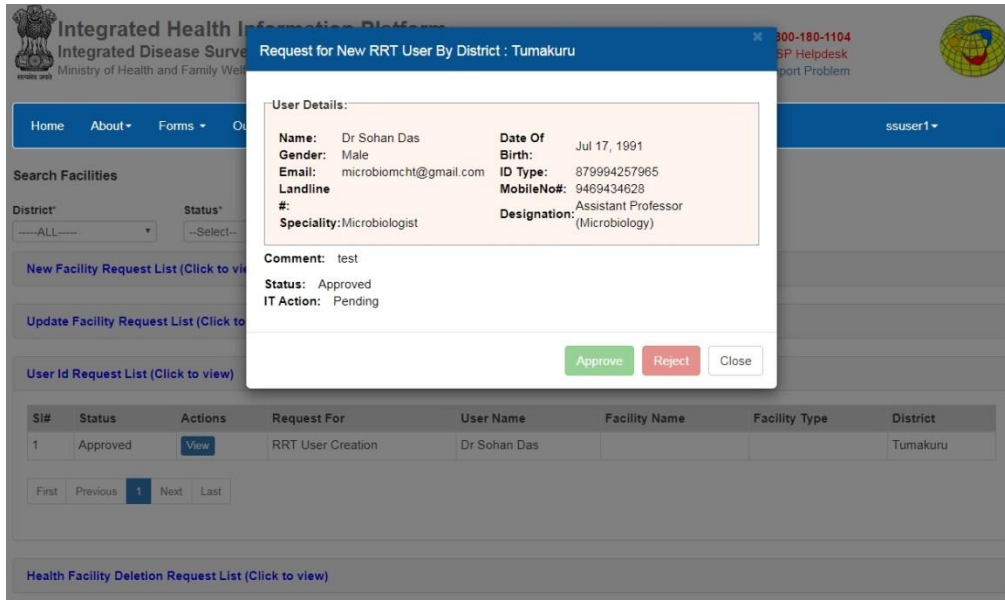

d. After clicking on “**Health Facility Deletion Request List**”, state admin can see the list of requests for deleting the Health Facilities from the IHIP-IDSP web portal data base, the requests being raised by the health facility user or district admins of various districts. State admin can click on “View” button to see the details of the request (Details of the Health Facility proposed for deletion along with reason for deletion) and can “Approve” or “Reject” the request using buttons of the same names.

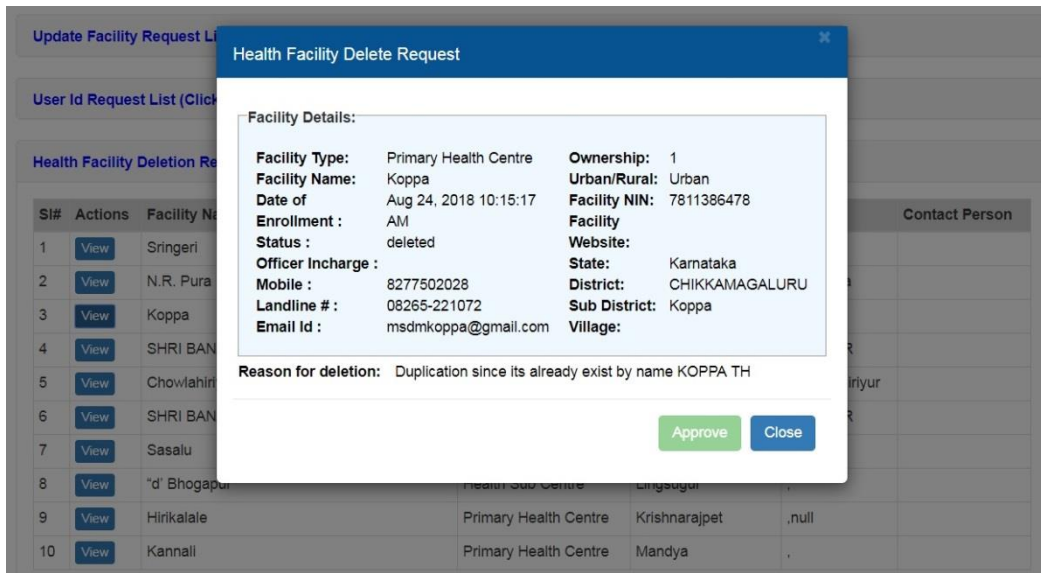

- ix. **Profile Update Status** provides district wise report of number of users who have updated their Name & / or Mobile Number & / or Email ID out of total number of user in the district. State user can dig down to a particular district to get the sub district wise reporting status of the selected district. The report can be generated for S form, P form, L form users and for others separately.

Print

Form Type*
P Form Users

Apply Filter Reset

Profile update status for P Form Users from 26/11/2018 to 12/04/2019

Districts	District Name	Total Users	Name Updates	Mobile Updates	Email Updates
<input type="checkbox"/>	Overall	3206	2011	2564	2760
<input type="checkbox"/>	Bagalkot	72	67	67	68
<input type="checkbox"/>	Ballari	121	54	97	97
<input type="checkbox"/>	Bbmp	192	68	66	190
<input type="checkbox"/>	Belagavi	179	98	151	162
<input type="checkbox"/>	Bengaluru Rural	57	41	48	52
<input type="checkbox"/>	Bengaluru Urban	134	56	95	90
<input type="checkbox"/>	Bidar	73	60	67	68
<input type="checkbox"/>	Chamarajanagar	71	26	62	64
<input type="checkbox"/>	Chikballapur	68	38	62	63
<input type="checkbox"/>	Chikkamagaluru	108	42	78	85
<input type="checkbox"/>	Chitradurga	105	58	77	78

- x. **Subcenter Village Mapping:** On first look, it serves as a report, but on second look it gives the user functionality of cross validating the quantity and quality of Subcenter to Village Mapping. This report lists all the subcenters which have been mapped with one or more village: state admin can cross validate this mapping and correct the same if required by simply clicking on name of that subcenter and correcting the mapping. Report also lists the subcenters which have not been mapped with any village: state admin can directly complete their mapping with village/s simply by clicking on name of subcenter and then selecting the villages under it or can direct district admin user to do the same.

Sub Center village Mapping

State* Karnataka District* Tumakuru Sub District -----Select----- Search

Sub District Name	Number of Health Sub Centers	Sub Centers with Village Mapping	Sub Centers with No Village Mapping	Sub District Name	Number of Villages	Number of Villages Mapped to Sub Center	Number of Villages Not Mapped to Sub Center
Chiknayakanhalli	59	15	44	Chiknayakanhalli	215	35	180
Gubbi	72	22	50	Gubbi	313	54	259
Koratagere	42	5	37	Koratagere	223	14	209
Kunigal	63	13	50	Kunigal	288	30	258
Madhugiri	57	6	51	Madhugiri	293	23	270
Pavagada	62	3	59	Pavagada	143	7	136
Sira	71	6	65	Sira	229	14	215
Tiptur	58	24	34	Tiptur	217	101	116
Tumakuru	66	6	60	Tumakuru	349	18	331
Turuvekere	40	4	36	Turuvekere	233	15	218

* Villages added in IHIP

S#	Sub District Name	Sub Center Name	Village Covered Name
1	Turuvekere	Adithyapatna	Anekere, Akkalasandra, Angarekhanahalli, Appasandra, Ammasandra
2	Turuvekere	Anekere	Ajanahalli, Anadagu, A. Hosahalli, Abalakatte
3	Turuvekere	Aremallenahalli	
4	Turuvekere	Banasandra	

7. User Profile Menu / User Menu

The user menu will be represented by the user ID of the user. This menu has various sub menus like My Profile, View Facility Information, Update Facility Details, Change Password and Logout.

Integrated Health Information Platform
Integrated Disease Surveillance Programme
Ministry of Health and Family Welfare, Government of India

1-800-180-1104
IDSP Helpdesk
Report Problem

Home About Forms Outbreaks Reports View Map IHR Administration Downloads **ssuser1**

My Profile
View Facility Information
Update Facility Details
Change Password
Logout

Joint monitoring mission – IDSP
Recent monitoring and evaluation of the national

Disease reprioritization workshop IDSP
Workshop on reprioritization of

Influenza strengthening workshop
A workshop on strengthening

Surveillance standards IDSP
WHO supported the finalization surveillance standards

- i. **On My Profile / Update Profile page, the user can update his or her profile. [this is the 1st thing that the user needs to do on very first log in].** The personnel who is going to manage this user account will fill in his or her details on this page. The user needs to fill in at least mandatory data fields (marked with red asterisk *****) and then click on 'Update' button to update the profile. If there is any change in User in future, then the new user needs to use 'My Profile' to update his or her profile.

Update Profile

User Details:

First Name* Durga	Middle Name D	Last Name Adhakara	<input type="radio"/> Date Of Birth <input checked="" type="radio"/> Age* 36 Months Days
Gender:* <input type="radio"/> Male <input checked="" type="radio"/> Female <input type="radio"/> Transgender		ID Type* Not Available	
Email* ssuidspbangalore@g	MobileNo#* 1234567889	Landline #	Designation* DEO, State Surveillance Unit

Facility Mapping:

Username* ssuser1	Enabled <input checked="" type="checkbox"/>	State Karnataka
District	Sub District	Village
Facility Search	Assign Role SSU	

Update

- ii. **View Facility Information** is not relevant for admin user, so it won't show anything more than user details and name of the state etc.

1.1 Facility Name:	Not Available	1.8 Village:	Not Available
1.2 Facility Type:	Not Available	1.9 Sub District:	Not Available
1.3 Facility NIN:	Not Available	1.10 District:	Not Available
1.4 Personnel in Charge:	Not Available	1.11 State:	Karnataka (29)
1.5 Contact Number:	Not Available	1.12 Reporting Date:	15/02/2020
1.6 Data Entry Personnel:	Durga D Adhakara	1.13 Reporting Time:	4:57 PM Indian Standard Time
1.7 Contact Number:	+91-1234567889		

- iii. **Update Facility Details** will divert you to 'Manage Health Facilities' only which have already been discussed under 'Administration Menu' section.
- iv. With '**Change Password**', user can change the password to log in this web portal.

Change Password

Old Password*

New Password*

Retype New Password*

Save Reset

- v. By clicking '**Logout**', user will come of the user account of his or her facility.
 - **Reset Password:** In case the user forgets the password then the user can click on "**Reset Password**" link on Sign In page, which will direct the user to enter his or her username. Once the user enters the correct Username, he or she will receive a One Time Password (OTP) on his or her registered mobile number [the mobile number updated on 'My Profile' or "Update Profile" page]. On entering the OTP, the user will be directed to change the password.

Sign In

Username

Password

6272 Refresh

Enter CAPTCHA

Sign In Reset Password

Or Call 1-800-180-1104

8. IDSP Helpdesk

- i. One toll free number (**1-800-180-1104**) is being displayed on the on the upper part of any page of this web portal. One can dial in this number directly in case the user faces any technical issue in relation with the web portal.
- ii. The user can also click on “[Report Problem](#)” which will open another form in which the user can describe the technical error or problem in details and can also upload any screenshot or photo or document to better describe the issue so that the programmers can understand the issue well to resolve it as soon as possible.

- iii. State admin can see any problem raised by any of the users of the state by ‘Dashboard’. They can also search a specific Problem by username or mobile number of user name registered in My Profile or by Docket Number using ‘Search Requests’. They can go through the detail of any problem by ‘Search Requests’ or by simply clicking on numbers in Dashboard Table and then clicking on Docket number of the problem. State admin has the authority to Reopen or Close a problem request. They can put their comments and attach any document or screenshot if they want.

Problem Category	Total Received	Open	In Progress	Resolved	Rejected	Closed	Re-Opened	Program Name
Software Related	135	48	0	70	14	3	0	IDSP
Facility / IT Infrastructure Related	23	23	0	0	0	0	0	IDSP
Total	158	71	0	70	14	3	0	